

PLAT OF SURVEY

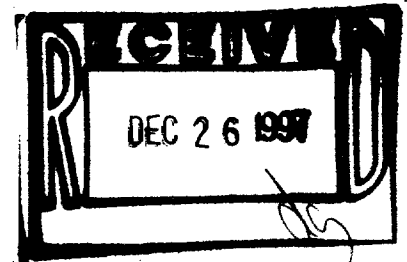

C.L. SOUTH SHORE DRIVE (66' WIDE)

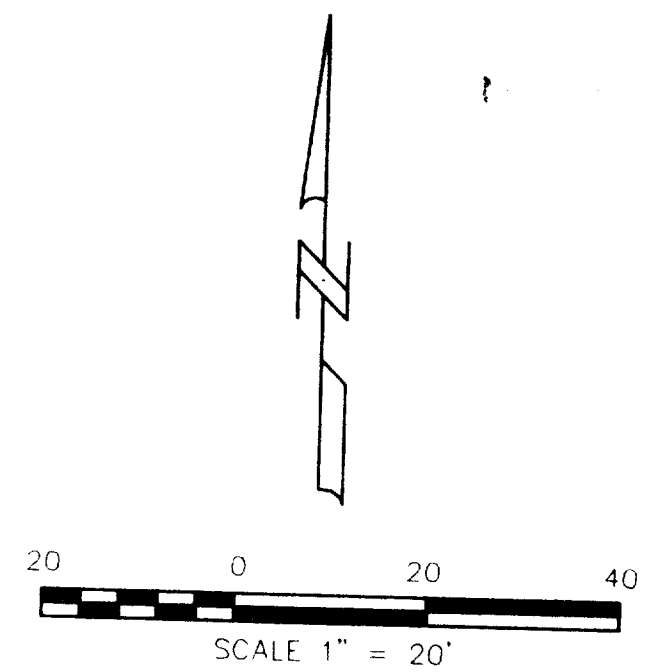
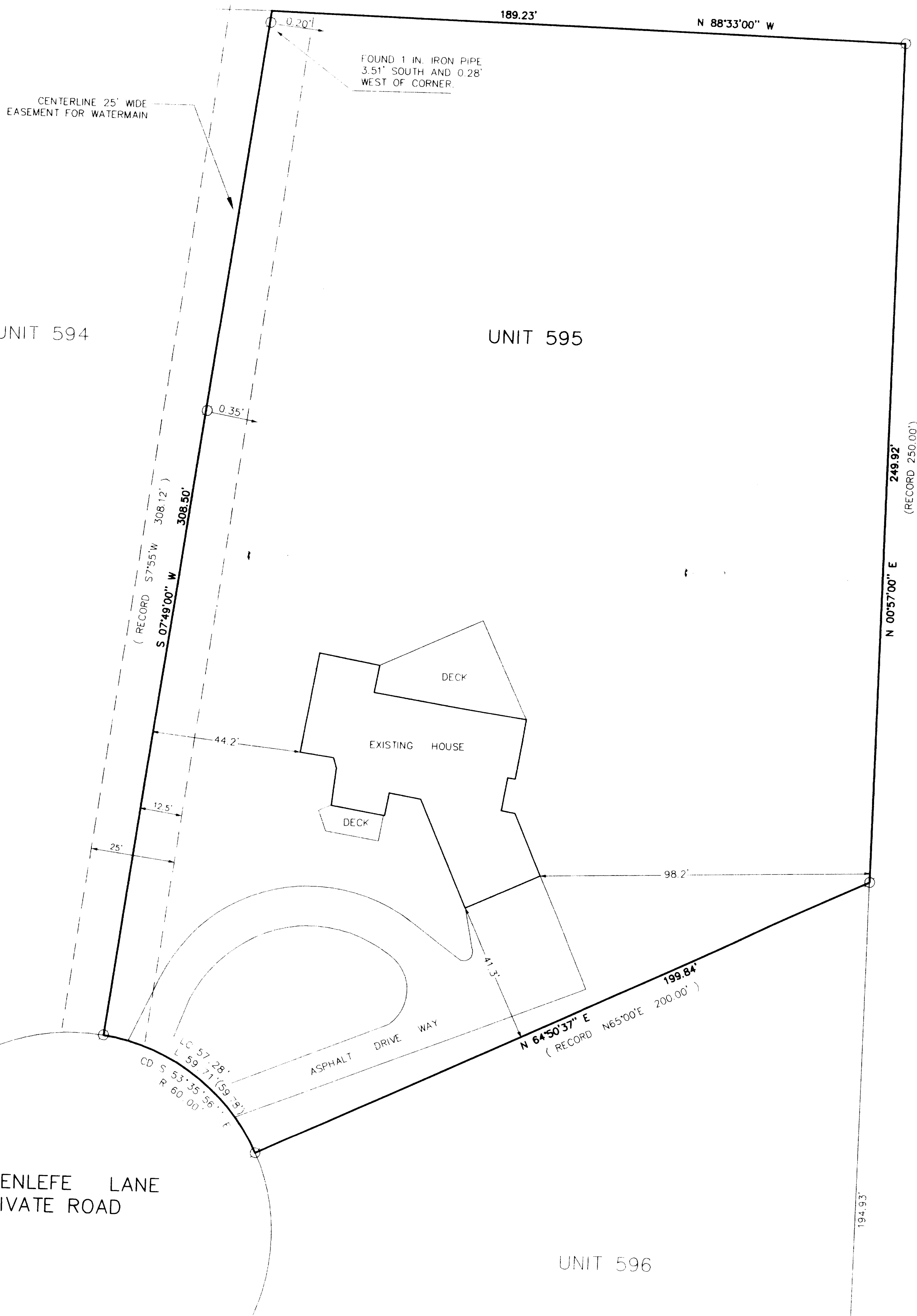

NOTE: BEARINGS ARE BASED ON THE RECORD PLAT OF ABBEY SPRINGS CONDOMINIUM NO. 13

LEGEND

○ FOUND 1 IN. IRON PIPE

DESCRIPTION:

UNIT 595 OF ABBEY SPRINGS CONDOMINIUM NO. 13 LOCATED IN THE SOUTHWEST 1/4 OF SECTION 13, T.11.N., R.16.E. VILLAGE OF FONTANA, WALWORTH COUNTY, WISCONSIN

NOTE: INGRESS AND EGRESS FOR UNIT IS LIMITED TO GREENLEFE LANE AND RESTRICTED FROM SOUTH SHORE DRIVE.

OWNER: JOSEPH W. & DEBORAH M. WILSON
ORDERED BY: BRADEN AND OLSON
716 WISCONSIN LAKE, GENEVA, WI

PATHFINDER SURVEYING
FORMERLY KOLB LAND CONSULTING, INC.
920 WILLIAMS STREET, LAKE GENEVA, WISCONSIN 53147
(414)-248-3697

THE ABOVE MAP IS A TRUE REPRESENTATION THEREOF AND SHOWS THE SIZE AND LOCATION OF ALL THE PROPERTY, EXTERIOR BOUNDARIES, THE LOCATION OF ALL VISIBLE BOUNDARY FENCES, APPARENT EASEMENTS, ROADWAYS AND VISIBLE ENCROACHMENTS, IF ANY.
THIS SURVEY IS MADE FOR THE USE OF THE PRESENT OWNERS OF THE PROPERTY, AND ALSO THOSE WHO PURCHASE A MORTGAGE OR GUARANTEE TITLE THERE TO WITHIN ONE (1) YEAR FROM DATE HERETO.

John P. Krotz
JOHN P. KROTT, R.L.S. 2258



SDB-1300595

005-1646